

PAC Plans 20-1070 St Margaret's Cottage

Location and Existing Site Plan

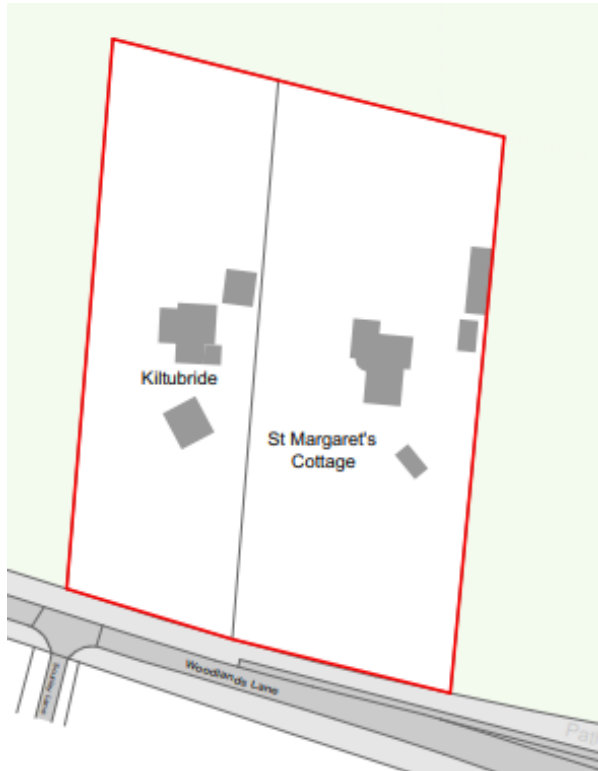

Existing site plan showing trees

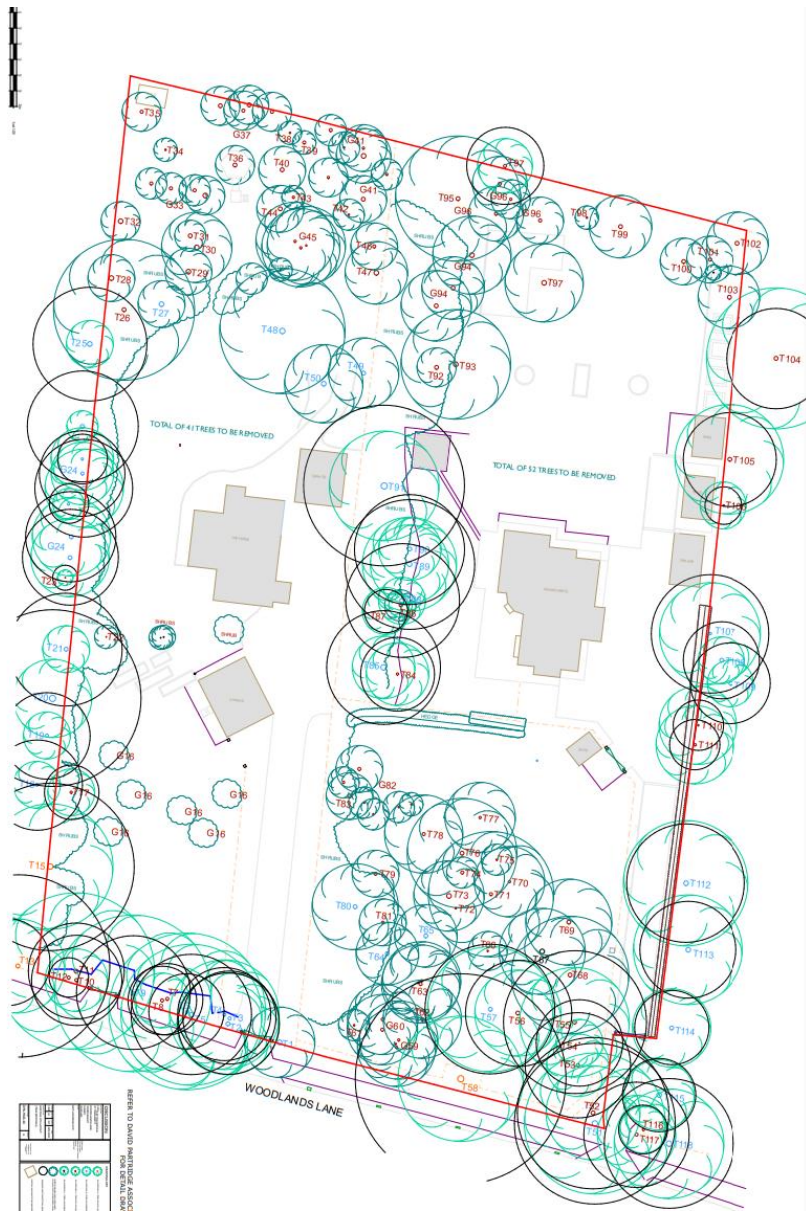

Proposed Site Plan

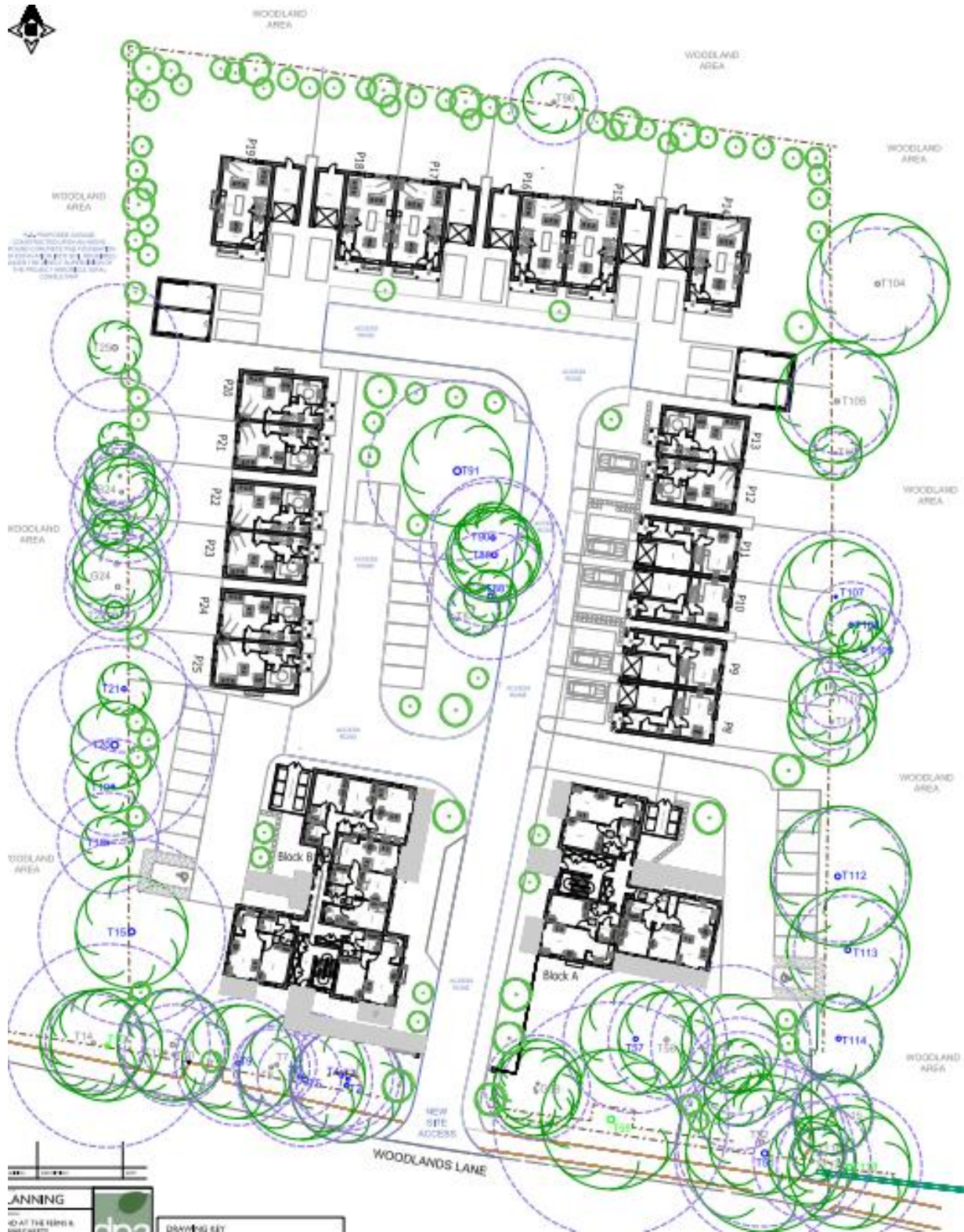

Block A Front Elevation (looking west into the site)



Block A Side Elevation (facing Woodlands Lane)



Block B Front Elevation (facing Woodlands Lane)



Along Woodlands Lane

Block B Side Elevation (facing east to access road)



oad

House Type 1 Elevations



House Type 2 Elevations

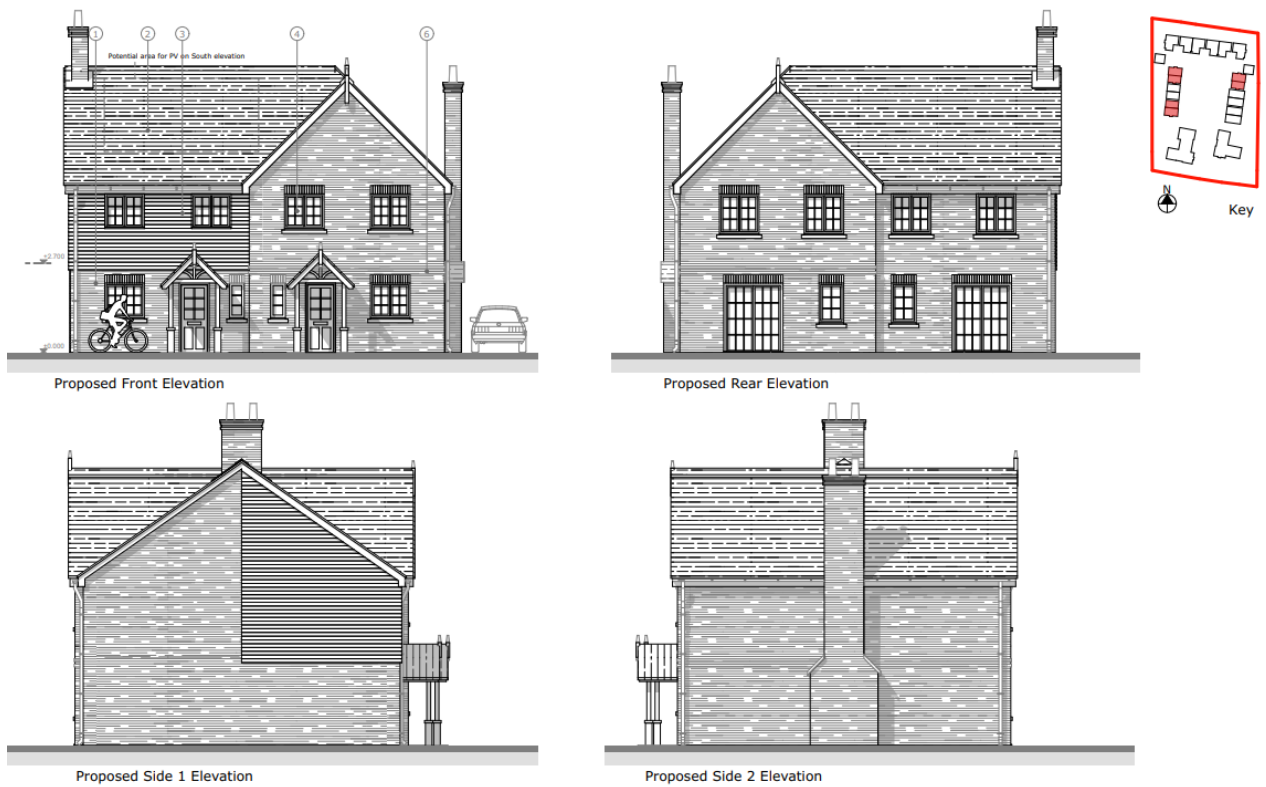

House Type 2 "Terrace" Elevations



Proposed Front Elevation



Proposed Rear Elevation

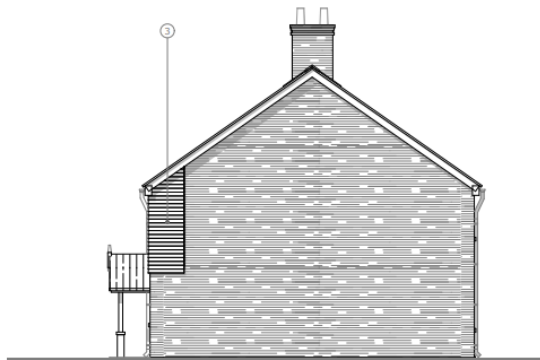
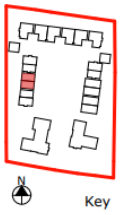

Proposed Side 1 Elevation

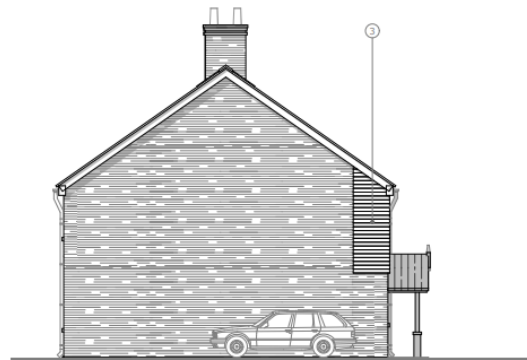

Proposed Side 2 Elevation

House Type 3 Elevations



Proposed Front Elevation



Proposed Rear Elevation

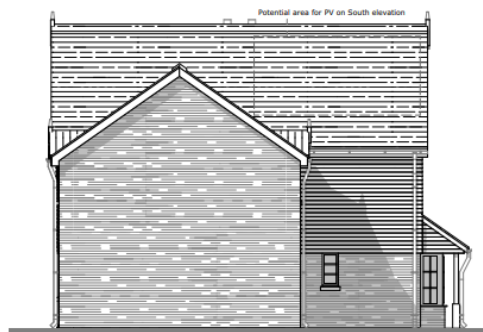
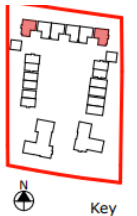

Proposed Side Elevation



Proposed Side Elevation

House Type 3 "Terrace" Elevations



Proposed Front Elevation

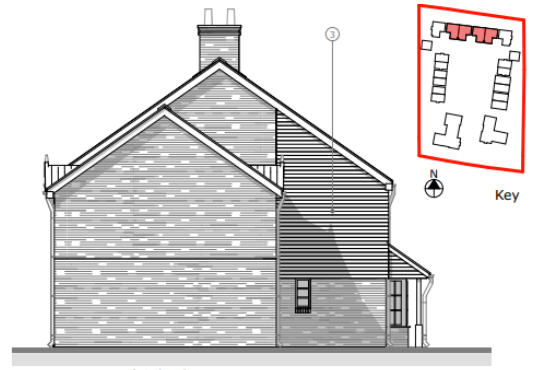

Proposed Side Elevation



Proposed Rear Elevation



Proposed Side Elevation

Proposed Car Ports

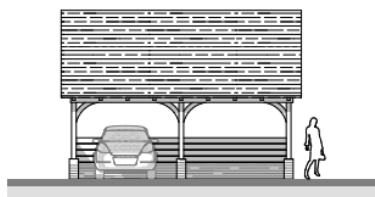
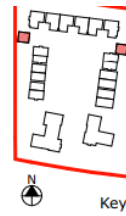

Proposed Front Elevation

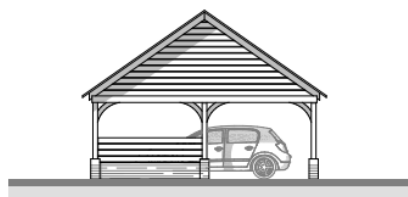

Proposed Side Elevation

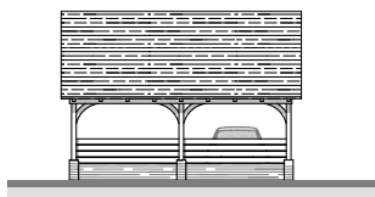

Proposed Rear Elevation

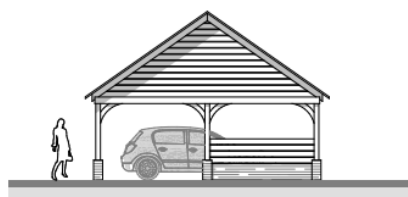

Proposed Side Elevation

Front garden of The Ferns looking south towards Woodlands Lane



The Ferns



Rear of The Ferns



St Margaret's Cottage, looking north from entrance



Trees to front of St Margaret's Cottage



Rear of St Margaret's Cottage



Existing front boundaries of both properties, looking south-east along Woodlands Lane

